

<b>Title:</b> <b>Sheringham Shoal and Dudgeon Offshore Wind Farm Extension Projects</b> <b>Environmental Statement</b> <b>Appendix 18.2: Flood Risk Assessment (Figures)</b>					
<b>PINS Document No.:</b> 6.3.18.2					
<b>Revision:</b> B					
<b>Document No.:</b> C282-RH-Z-GA-00078					
<table border="1"> <tr> <td><b>Date:</b></td> <td><b>Classification</b></td> </tr> <tr> <td><b>October 2022</b></td> <td><b>Final</b></td> </tr> </table>		<b>Date:</b>	<b>Classification</b>	<b>October 2022</b>	<b>Final</b>
<b>Date:</b>	<b>Classification</b>				
<b>October 2022</b>	<b>Final</b>				
<b>Prepared by:</b> <table border="1"> <tr> <td><b>Royal HaskoningDHV</b></td> <td></td> </tr> </table>		<b>Royal HaskoningDHV</b>			
<b>Royal HaskoningDHV</b>					
<b>Approved by:</b> <table border="1"> <tr> <td><b>Johiris Rodriguez, Equinor</b></td> <td><b>Date:</b> October 2022</td> </tr> </table>		<b>Johiris Rodriguez, Equinor</b>	<b>Date:</b> October 2022		
<b>Johiris Rodriguez, Equinor</b>	<b>Date:</b> October 2022				

### List of Figures

- Figure 18.2.1 WFD Surface Water Operational Catchments (Part 1 of 8)
- Figure 18.2.2 Crossing Schedule (Part 2 of 8)
- Figure 18.2.3 Flood Zones – Landfall (Part 2 of 8)
- Figure 18.2.4 Surface Water Flood Risk – Landfall (Part 3 of 8)
- Figure 18.2.5 Flood Zones – North Norfolk (Part 3 of 8)
- Figure 18.2.6 Surface Water Flood Risk – North Norfolk (Part 4 of 8)
- Figure 18.2.7 Flood Zones – Bure (Part 4 of 8)
- Figure 18.2.8 Surface Water Flood Risk – Bure (Part 5 of 8)
- Figure 18.2.9 Flood Zones – Wensum (Part 5 of 8)
- Figure 18.2.10 Surface Water Flood Risk – Wensum (Part 6 of 8)
- Figure 18.2.11 Flood Zones – Yare (Part 6 of 8)
- Figure 18.2.12 Surface Water Flood Risk – Yare (Part 7 of 8)
- Figure 18.2.13 Onshore Substation Site – Topography (Part 7 of 8)
- Figure 18.2.14 Onshore Substation Site – Flood Zones (Part 8 of 8)
- Figure 18.2.15 Onshore Substation Site – Surface Water Flood Risk (Part 8 of 8)

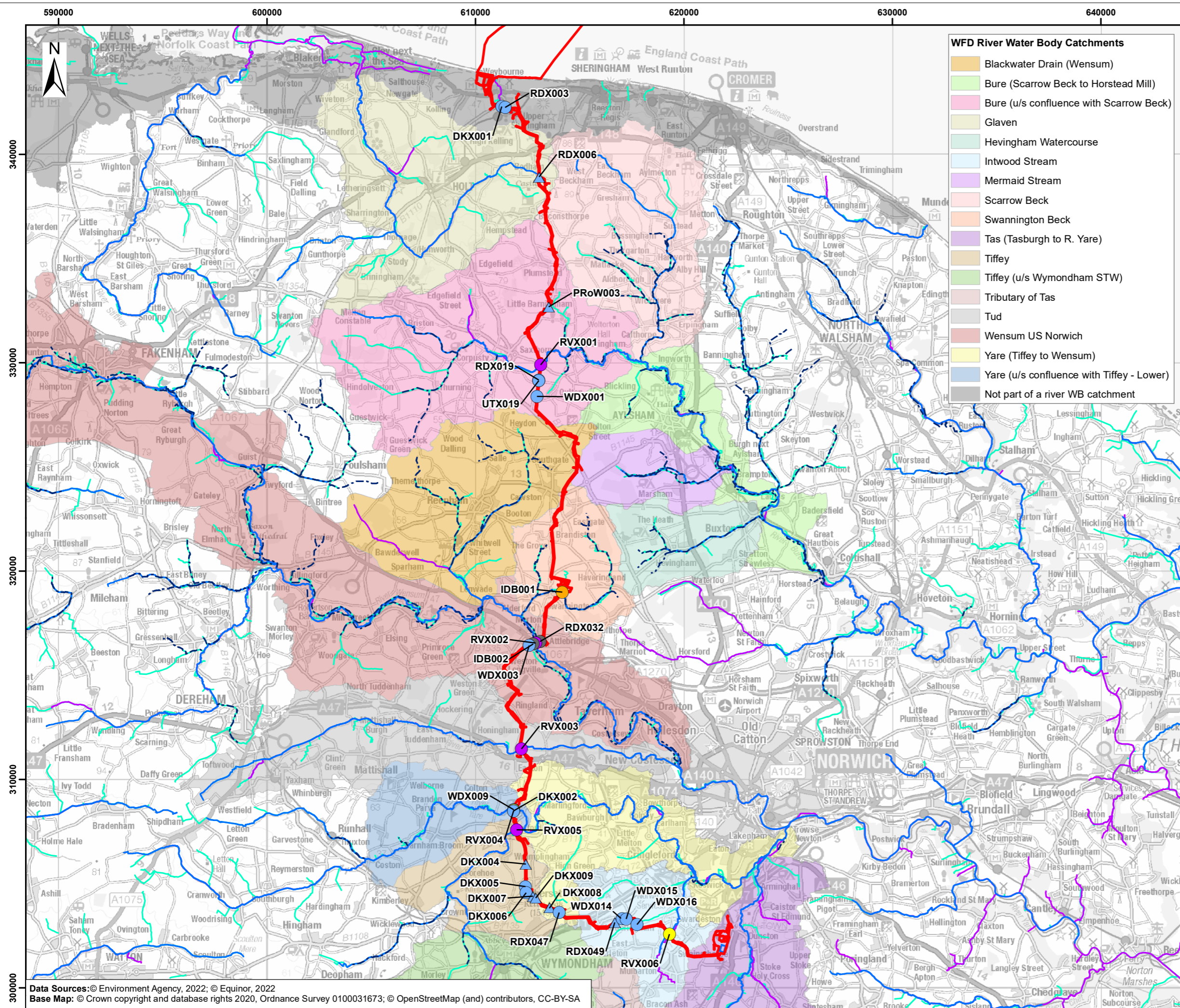



- WFD River Water Body Catchments**
- Blackwater Drain (Wensum)
  - Bure (Scarrow Beck to Horstead Mill)
  - Bure (u/s confluence with Scarrow Beck)
  - Glaven
  - Hevingham Watercourse
  - Intwood Stream
  - Mermaid Stream
  - Scarrow Beck
  - Swannington Beck
  - Tas (Tasburgh to R. Yare)
  - Tiffey
  - Tiffey (u/s Wymondham STW)
  - Tributary of Tas
  - Tud
  - Wensum US Norwich
  - Yare (Tiffey to Wensum)
  - Yare (u/s confluence with Tiffey - Lower)
  - Not part of a river WB catchment

## Sheringham Shoal and Dudgeon Extension Projects

Title: Figure 18.2.2 Crossing Schedule

Document: Environmental Statement (ES) Appendix 18.2 Flood Risk Assessment

Application Doc. no.: 6.3.18.2

- Legend:**
- Order Limits
  - Onshore Substation Site
  - WFD River Water Bodies
  - Main River
  - IDB Maintained Watercourse
  - Ordinary Watercourse
- Crossing Schedule**
- Main River - Trenchless
  - Main River & Ordinary Watercourse - Trenchless
  - IDB Drain - Trenchless
  - IDB Drain & Ordinary Watercourse - Trenchless
  - Ordinary Watercourse - Open Cut
  - Ordinary Watercourse - Trenchless



Coordinate Reference System: British National Grid  
Transformation WGS84: OSGB\_1936\_To\_WGS\_1984\_7

0 2 4 6 8 10 Kilometres  
0 2 4 6 Miles

Scale: 1:175,000 Scale at size: A3

Equinor Doc. no.: C282-RH-Z-GA-00078  
RHDHV Doc. no.: PB8164-RHD-ZZ-ON-DR-Z-0085

REV	DATE	STATUS	DRW	CHK	APR
C	13/10/2022	Third Issue	GC	HW	SM
B	25/08/2022	Second Issue	FC	HW	SM
A	29/04/2022	First Issue	AZ	HW	SM

Data Sources: © Environment Agency, 2022; © Equinor, 2022  
Base Map: © Crown copyright and database rights 2020, Ordnance Survey 0100031673; © OpenStreetMap (and) contributors, CC-BY-SA





# Sheringham Shoal and Dudgeon Extension Projects

Title:  
Figure 18.2.3 Flood Zones - Landfall

Document:  
Environmental Statement (ES)  
Appendix 18.2 Flood Risk Assessment

Application Doc. no.: 6.3.18.2

**Legend:**

- Order Limits
- Main River
- Ordinary Watercourse
- Historic Flood Extent
- Environment Agency Flood Zone 2
- Flood Zone 3
- WFD Surface Water Operational Catchment North Norfolk
- Norfolk East
- Norfolk North
- Crossing Schedule**
- Ordinary Watercourse - Trenchless

**NOTE**  
All areas not shown as being located in either flood zone 2 or 3 are classed as flood zone 1 (when considering fluvial and tidal flood risk)



Coordinate Reference System: British National Grid  
Transformation WGS84: OSGB\_1936\_To\_WGS\_1984\_7

Scale: 1:15,000      Scale at size: A3

Equinor Doc. no.: C282-RH-Z-GA-00078  
RHDHV Doc. no.: PB8164-RHD-ZZ-ON-DR-Z-0090

REV	DATE	STATUS	DRW	CHK	APR
C	13/10/2022	Third Issue	GC	HW	SM
B	25/08/2022	Second Issue	FC	HW	SM
A	29/04/2022	First Issue	AZ	HW	SM

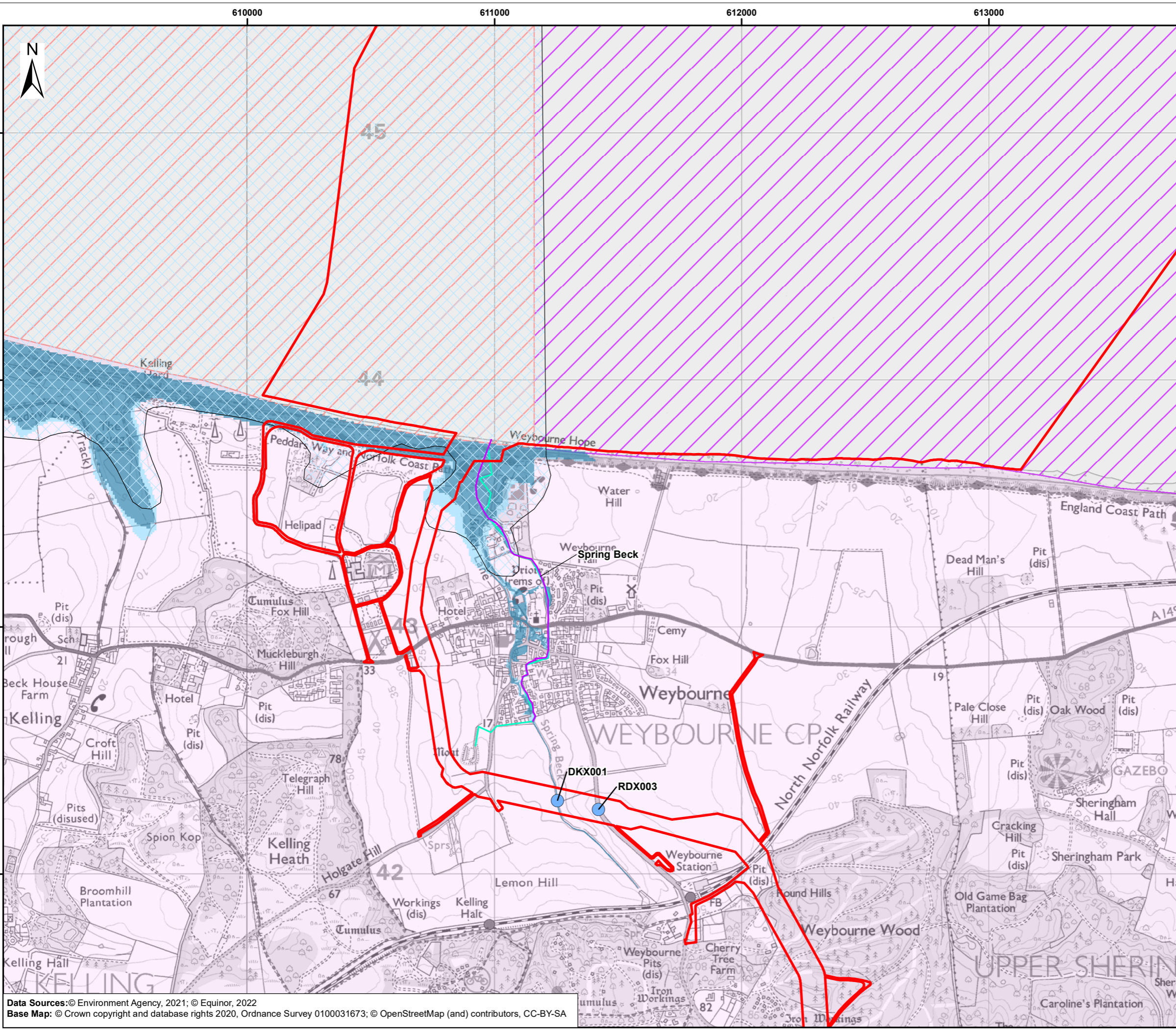

**Data Sources:** © Environment Agency, 2021; © Equinor, 2022  
**Base Map:** © Crown copyright and database rights 2020, Ordnance Survey 0100031673; © OpenStreetMap (and) contributors, CC-BY-SA